

Spotlight on the entire fleet.

TIS-Web® data management 5.0 - the latest version for greater safety and efficiency

TIS-Web® DMM 5.0 helps you fulfil the legal requirements for data archiving in accordance with your national Regulations for Driving Personnel (FPersV) – Retention of Control Documents. The user interface has been improved and is easier to use. It displays the operating costs, the availability of vehicles and drivers, driving and rest periods, and infringements at a glance. It provides practical reminder functions for download due dates, card expiration dates, driver's license reviews and maintenance and calibration dates. You will benefit of extensive range of statistics and reports on infringements, vehicle handling, fuel consumption, speed and speed profiles.

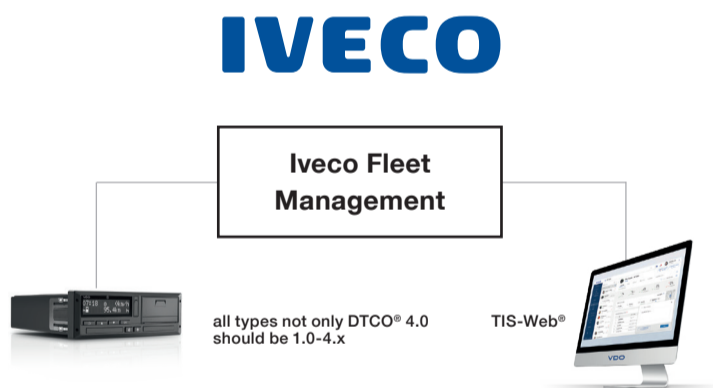

TIS-Web® DMM 5.0 for optimal fleet management

TIS-Web® DMM 5.0 is the latest version of the smart fleet management software module from VDO for greater safety and efficiency.

Thanks to the smooth integration between Iveco Fleet Management Service and TIS-Web®, you will benefit having your data directly transferred into TIS-Web® without extra efforts.



What does TIS-Web® DMM do? On the road lawfully across Europe

TIS-Web® 5.0 archives driver and vehicle data in accordance with European legislation. You can see which tachograph versions and download tools were used to upload the data. At the touch of a button, you can check compliance with the regulations for driving and rest periods as well as speeds, and receive information on infringements at a glance.

TIS-Web® 5.0 displays the updated driving and rest periods and the remaining driving time for drivers. This enables you to perform scheduling tasks more quickly and incorporate additional cargo. You also see which drivers are in your immediate vicinity and improve your scheduling.

The practical reminder function informs you and your drivers at the correct time that vehicle and driver data is due for download from the respective tacographs. You always know when certain driver or company cards need to be extended and certain driver's licenses reviewed. You will automatically be informed about upcoming service, maintenance and calibration dates.

TIS-Web® Data Management (DMM) Archiving and Evaluation of Tachograph Data

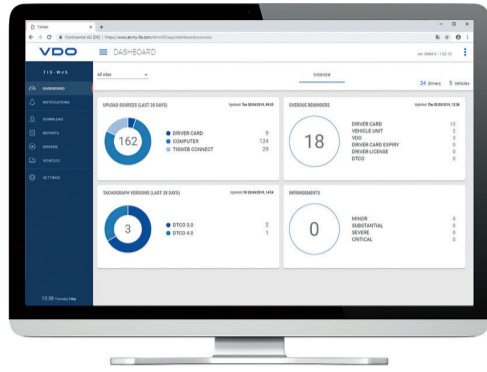

TIS-Web® DMM
Dashboard

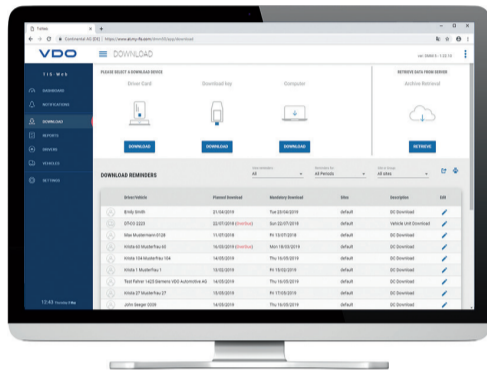

TIS-Web® DMM
Download

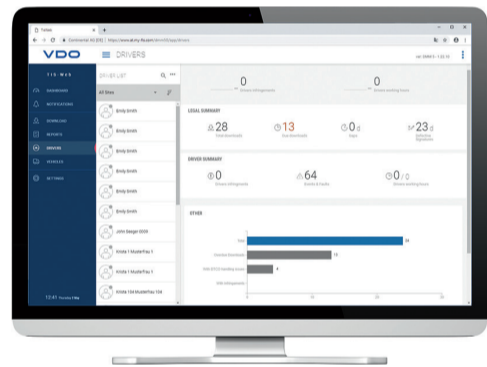

TIS-Web® DMM
Drivers

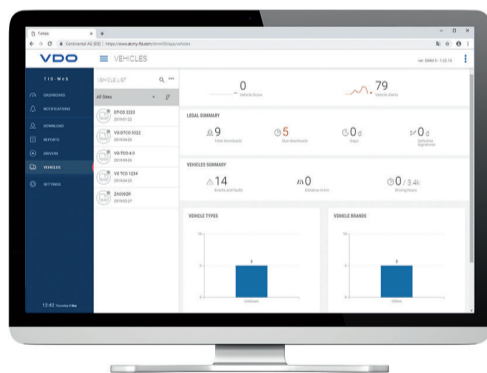

TIS-Web® DMM
Vehicles

TIS-Web Highlights of your data

1 User Design & Experience

- Clean and intuitive user interface
- Free dashboard configuration based on user preferences
- Multiple visualization options possible (charts, diagrams, pdf reports etc.
- Specific settings change per vehicle typology

2 Reporting/Reminders

- Report creation, based on own data-settings
- Pro-Active information: reminders for downloads, card expiration dates, driver's license checks, vehicle calibration schedules
- Various statistics and report selections for infringements, driver and vehicle compliance information etc.

3 Support of all EU tachograph manufacturer

4 Working time directive

- National working directives
- Night work regulations
- Support of national working time regulation

5 Infringement report and fine catalogues

- Based on EC regulation 561
- Notes on the seriousness of the infringements
- National fine catalogue

6 Languages

- Belarussian, Bulgarian, Croatian, Czech, Danish, Dutch, English, Estonian, Finnish, French, German, Greek, Hungarian, Italian, Icelandic, Latvian, Lithuanian, Macedonian, Maltese, Polish, Portuguese, Romanian, Serbian, Slovak, Slovenian, Spanish, Norwegian, Russian
- If required, missing languages can be added

7 Driver License Check Protocol

- Based on RFID implementation to verify regularly the driver licenses

[VDO Fleet – TIS-Web Services](#)



Continental Automotive GmbH
Sodener Straße 9
65824 Schwalbach
Deutschland
[https://www.fleet.vdo.com/
tachograph@vdo.de](https://www.fleet.vdo.com/tachograph@vdo.de)



VDO – A Trademark of the Continental Corporation

VDO